Finnex Sales International, Inc.
TIN: 000-064-665-000
99 Sandoval Ave., Ilugin Nagpayong, Brgy. Pinagbuhatan,
Pasig City, Metro Manila, Philippines 1604
Phone: (02) 8640-1703
Fax: (02) 8640-1727
Facebook: www.facebook.com/zeotimber
Email: zeotimber@gmail.com

PRICE LIST: STONE PLASTIC COMPOSITE (SPC FLOORING)

Price List Date: January 9, 2026

PRODUCT TYPE	DESCRIPTION	PICTURE	COLOR	UNIT PRICE	UNIT	EST PRICE PER SQM	BARCODE
SPC Flooring	SPC Flooring Size: 183mm*1220mm*5mm 4mm White Core with 1mm IXPE (Virgin Material) 0.3mm Wear Layer Packing: 10 pcs per Carton		Warm brown	₱200.00	Per Piece 1.22 meters or 0.22326 sqm. Php 2,000 per box 2.23 sq. meters 10 pcs per box	Estimate Php 896.86 per square meter	
SPC Flooring			Dark Brown	₱200.00			
SPC Flooring		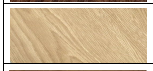	Butter	₱200.00			
SPC Flooring		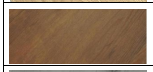	Teak	₱200.00			
SPC Flooring			Gray	₱200.00			
SPC Flooring			Oak	₱200.00			
SPC Flooring			Rustic White	₱200.00			
Herringbone SPC Flooring	Herringbone SPC Flooring Size: 125mm*600mm*4mm 4mm White Core with 1mm IXPE (Virgin Material) 0.3mm Wear Layer Packing:20 pcs. Per Carton		Dark Oak A Dark Oak B	₱82.50	Per Piece 600mm Php 1,650 per box 1.5 sq. meters 20 pcs per box	Estimate Php 1,100 per square meter	
Herringbone SPC Flooring			Weathered Oak A Weathered Oak B	₱82.50			
Herringbone SPC Flooring		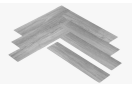	White Teak A White Teak B	₱82.50			
End Cap	END CAP FOR SPC FLOORING Size: 35mm*8mm*2400mm Packing: 25 pcs. Per Carton		Warm Brown	₱450.00	Per Piece 2.4 meters	For Perimeter	
End Cap			Dark Brown	₱450.00			
End Cap			Butter	₱450.00			
End Cap			Teak	₱450.00			
End Cap			Gray	₱450.00			
End Cap			Oak	₱450.00			
End Cap			Rustic White	₱450.00			
End Cap			Dark Oak	₱450.00			
End Cap			Weathered Oak	₱450.00			
End Cap			White Teak	₱450.00			
Baseboard	BASEBOARD FOR SPC FLOORING Size: 80mm*12mm*2400mm Packing:10 pcs. Per Carton	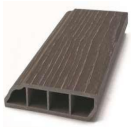	Warm Brown	₱600.00	Per Piece 2.4 meters	For Perimeter	
Baseboard			Dark Brown	₱600.00			
Baseboard			Butter	₱600.00			
Baseboard			Gray	₱600.00			
Baseboard			Oak	₱600.00			
Baseboard			Rustic White	₱600.00			
Baseboard			Dark Oak	₱600.00			
Baseboard			Weathered Oak	₱600.00			
Baseboard			White Teak	₱600.00			
Aluminum Baseboard	Model #1012 Aluminum Baseboard Skirting Size: 63mm*12mm*2500mm	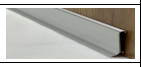	Silver	₱660.00	Per Piece 2.5 meters	For Perimeter	
Aluminum Baseboard			Black	₱660.00			
Aluminum Baseboard	Model #LT2920 Aluminum Baseboard Skirting Size: 60mm*5mm*3000mm	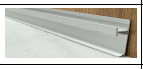	Silver	₱984.00	Per Piece 3 meters		
Aluminum Baseboard		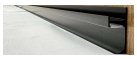	Black	₱984.00			
Aluminum Baseboard Accessories	Outer Corner Trim			₱40.00			
	Inner Corner Trim			₱40.00			
	Connector Trim			₱35.00			
	Right and Left End Cap (Pair)			₱70.00			

T-Moulding	T-MOULDING FOR SPC FLOORING Size: 45mm*6mm*2400mm Packing: 20 pcs. Per Carton		Warm brown	₱450.00	Per Piece 2.4 meters	For Perimeter	
T-Moulding			Dark Brown	₱450.00			
T-Moulding			Butter	₱450.00			
T-Moulding			Teak	₱450.00			
T-Moulding			Gray	₱450.00			
T-Moulding			Oak	₱450.00			
T-Moulding			Rustic White	₱450.00			
T-Moulding			Dark Oak	₱450.00			
T-Moulding			Weathered Oak	₱450.00			
T-Moulding			White Teak	₱450.00			
Stair Nose	Stair Nose FOR SPC FLOORING Size: 72mm*25mm*2400mm Packing: 10 pcs. Per Carton		Warm brown	₱800.00	Per Piece 2.4 meters	For Perimeter	
Stair Nose			Dark Brown	₱800.00			
Stair Nose			Butter	₱800.00			
Stair Nose			Oak	₱800.00			

- The prices indicated are VAT-exclusive
- Delivery charges may apply
- The products and prices in this Price List are subject to change without prior notice
- Actual prices and project costs are subject to change based on actual measurement information
- For orders, kindly issue a Purchase Order (PO)
- Mode of Payment - Cash or Bank Deposit
- Terms - 50% Down Payment upon confirmation, 50% Prior to Delivery
- Kindly make any checks payable to FINNEX SALES INTERNATIONAL, INC.

Prepared By:
Alexander Uy

If you have any questions about this price quote, please contact
Alexander Uy, 0917-5507968, alexuy.fsi@gmail.com or zeotimber@gmail.com